

**DEERFIELD PARK
P.O. BOX 842115
HOUSTON, TEXAS 77284**

Dear New Customer:

To set up new residential service in Deerfield Park the following items must be completed before an account can be set up:

1. Payment of a deposit. The deposit amount is \$150.00 for residential customers.

Deposit check should be made payable to Deerfield Park and sent to the following address:

Deerfield Park
P.O. Box 842115
Houston, Texas 77284

Payment may also be made in person at H₂O Consulting, Inc. located at 5870 Highway 6 North, Suite 215

2. An application for new service (A copy of which is enclosed)
3. An application must be filled out. (A copy of which is enclosed) A non-refundable application fee of \$50.00 is required prior to service being set up.

TOTAL AMOUNT REQUIRED PRIOR TO SERVICE BEING SET UP IS \$200.00 PAYABLE TO DEERFIELD PARK.

If you have any questions, please contact H₂O CONSULTING'S billing office at 281-861-6215 between the hours of 8:00 - 4:30 Monday through Friday.

Thank you,

H₂O CONSULTING

DEERFIELD PARK

APPLICATION FOR NEW SERVICE

APPLICANT MUST COMPLETE ITEMS NUMBERED 1-7 *(Please print all information)*

1. DATE: _____

2. OWNER: _____ NON-OWNER: _____

3. NAME/ NAMES ACCOUNT IS TO BE SET UP IN:

4. SERVICE ADDRESS:

5. MAILING ADDRESS:

6. TELEPHONE NUMBER:

HOME _____ CELL _____

WORK _____ OTHER _____

7. EMAIL:

8. DATE SERVICE IS REQUESTED: _____

H₂O Consulting

5870 Highway 6 North, Suite 215

Houston, TX 77084

Phone: 281-861-6215

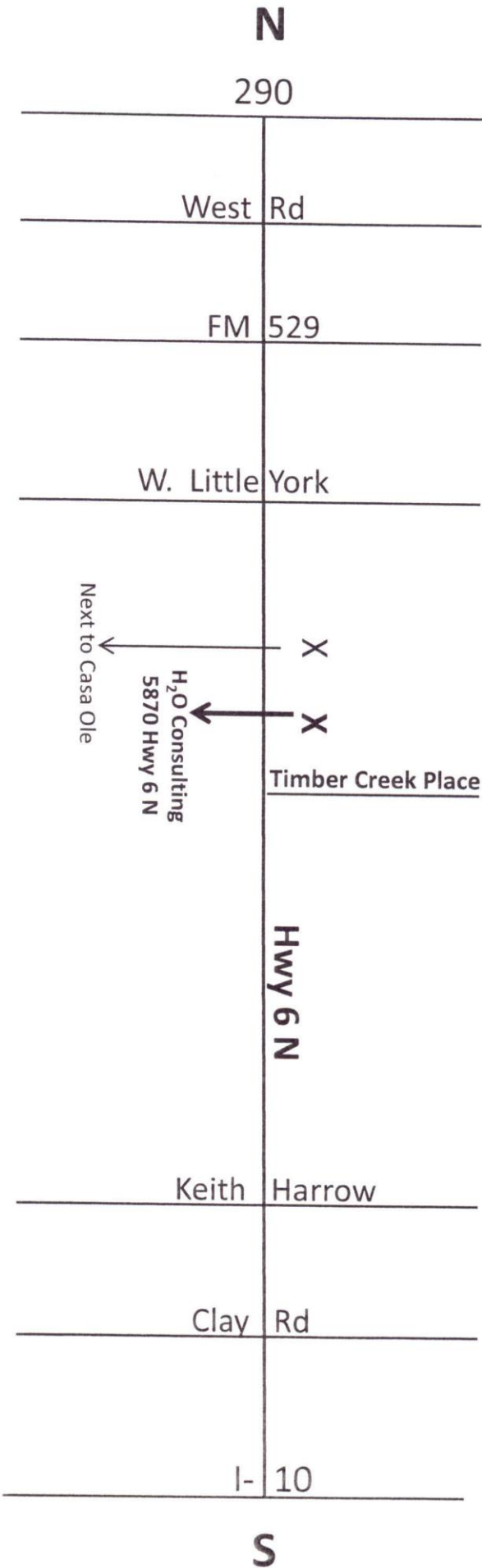

E

N

290

West Rd

FM 529

W. Little York

X

X

Timber Creek Place

Hwy 6 N

Keith Harrow

Clay Rd

I-10

S

W

Next to Casa Ole

H₂O Consulting
5870 Hwy 6 N

SERVICE AGREEMENT

- I. **PURPOSE.** Deerfield Park is responsible for protecting the drinking water supply from contamination or pollution which could result from improper plumbing practices. The purpose of this service agreement is to notify each customer of the plumbing restrictions which are in place to provide this protection. The utility enforces these restrictions to ensure the public health and welfare. Each customer must sign this agreement before Deerfield Park will begin service. In addition, when service to an existing connection has been suspended or terminated, the water system will not re-establish service unless it has a signed copy of this agreement.

- II. **PLUMBING RESTRICTIONS.** The following undesirable plumbing practices are prohibited by State regulations.
 - A. No direct connection between the public drinking water supply and a potential source of contamination is permitted. Potential sources of contamination shall be isolated from the public water system by an air-gap or an appropriate backflow prevention device.
 - B. No cross –connection between the public drinking water supply and a private water system is permitted. These potential threats to the public drinking water supply shall be eliminated at the service connection by the installation of an air gap or a reduced pressure-zone backflow prevention device.
 - C. No connection which allows water to be returned to the public drinking water supply is permitted.
 - D. No pipe or pipe fitting which contains more than 8.0% lead may be used for the installation or repair of plumbing at any connection which provides water for human use.
 - E. No solder or flux which contains more than 2% lead can be used for the installation or repair of plumbing at any connection which provides water for human use.

- III. **SERVICE AGREEMENT.** The following are the terms of the service agreement between Deerfield Park (the “Water System”) and

 - A. The Water System will maintain a copy of this agreement as long as the Customer and /or the premises is connected to the Water System.

- B. The Customer shall allow his property to be inspected for possible cross-connections and other undesirable plumbing practices. These inspections shall be conducted by the Water System or its designated agent prior to initiating new water service; when there is reason to believe that cross-connections or other unacceptable plumbing practices exist, or after any major changes to the private plumbing facilities. The inspections shall be conducted during the Water System's normal business hours.
- C. The Water System shall notify the Customer in writing of any cross-connection or other undesirable plumbing practice which has been identified during the initial inspection or the periodic re-inspection.
- D. The Customer shall immediately correct any undesirable plumbing practice on his premises.
- E. The Customer shall, at his expense, properly install, test., and maintain any backflow prevention device required by the Water System. Copies of all testing and maintenance records shall be provided to the Water System.

IV. **ENFORCEMENT.** If the Customer fails to comply with the terms of the Service Agreement, the Water System shall, at its option, either terminate service or properly install, test, and maintain an appropriate backflow prevention device at the service connection. Any expenses associated with the enforcement of this agreement shall be billed to the Customer.

Customer's Name: _____

Customer's Signature: _____

Date: _____

Address: _____
